Cairo Waltz

Trad/Attr: Norman Blake

Arr: Casey and Peter Willis

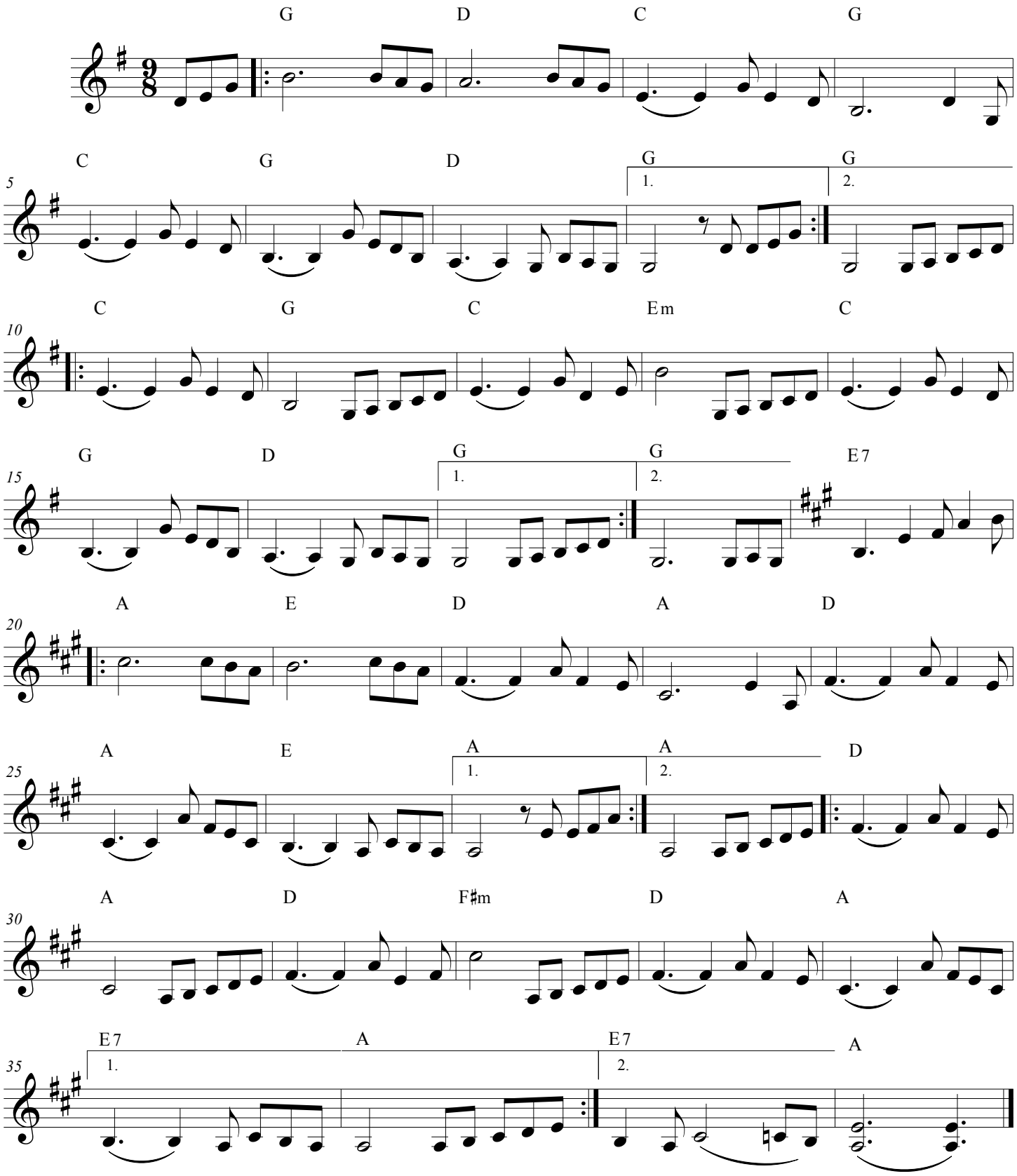

© Copyright 2019 Fiddletrain Media, LLC